

GAMESMART SOLUTION

Right for all Gaming Environments

A scalable, cashless system that leverages smart card technology to provide a cost-effective, revenue generating alternative for gaming operations.

FUNCTIONALITY

The GameSmart Solution combines the smart card transaction software **SmarTrack** with powerful and easy to use smart card hardware components. The GameSmart smart cards hold programmable electronic purses, which may be displayed as 'cash' or 'credits'. Winnings may be deposited in either of the two purses contained on the smart chip.

The GameSmart Reader is constructed to endure high traffic environments and installs in the gaming machine's bill validator cut-out. Play starts once a smart card is inserted and the card and purse amounts are validated. Players then select from 4 (programmable) play buttons that debit the cash purse and send credit signals to the game in the same manner a \$5 bill would. If the player wins and presses the 'cashout' button on the game, the GameSmart reader will emulate the ticket dispenser or hopper and add winnings back to the card.

For over the counter sales the **Mini Till**, model 2035, can be used to charge up value to the cash purse or redeem value from the card. For self-service value adding our Loaders are the answer. They are your 24 hour cashier, dispensing cards and revaluing them using cash or credit cards.

ITC Systems' powerful **SmarTrack** software is at the center of the GameSmart Solution. **SmarTrack** has been designed to collect the stored transaction logs from all GameSmart devices at a location. Once these logs have been collected, **SmarTrack** then reconciles all the transactions and provides the financial reports required by an operator.

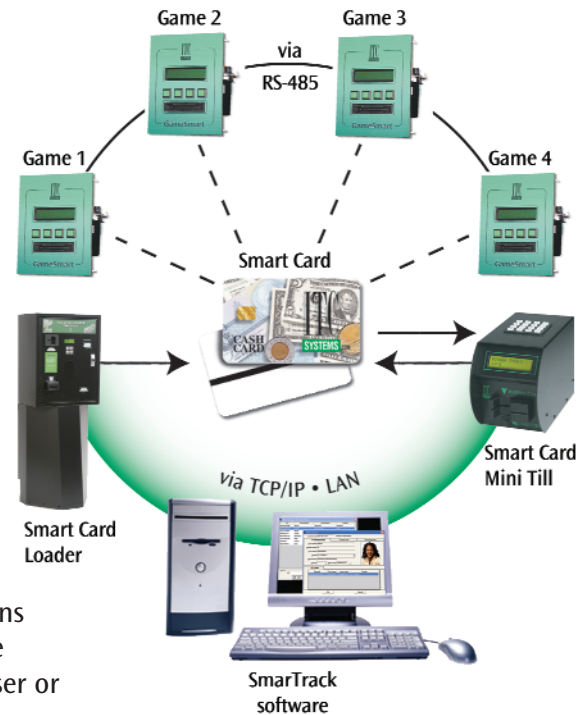

Smart Cards give your patrons access to all games through GameSmart Readers. Adding or redeeming value to Smart Cards is done through Loaders and Mini Tills that work with SmarTrack to create usage data and transaction reports.

FEATURES AND BENEFITS

- Offers cashless gaming solutions
- Installs easily into most gaming environments
- Offers configurable value settings
- Reduces theft and vandalism
- Offers unattended value loading stations
- Offers comprehensive data reporting and reconciliation
- Increase cash flow
- Reduce shrinkage

APPLICATIONS

- Arcade games
- Casino games
- Redemption gaming operations
- Player tracking

GAMESMART COMPONENT FEATURES



GAMESMART READER (model 2065)

- Easily fits into bill validator cut-out on gaming machine
- Accepts ITC Systems smart card
- 4 programmable value transfer buttons
- Replaces the bill validator to add credits to a game
- Replaces the ticket dispenser or hopper for redemption
- Communicates reports and data via RS-485 or RS-232

GAMESMART READER SPECIFICATIONS

Display: Backlight 2x16 LCD
 Power: 24 VAC or 12 VDC input
 Communication: Daisy Chain RS-485
 Serial RS-232
 Signal output to game
 Signal input for redemption



SMART CARD

- Individually serialized
- User ID number
- Location specific issuer code
- 2 purses available
- Issue and expiry dates
- PIN protection
- Stores last 3 transactions

SMART CARD SPECIFICATIONS

Type: CR80 (ISO Standard)
 Size: 256KB memory chip
 Power: 3 VDC
 Communication: 7816 (ISO Standard)



SMART CARD LOADER (model 2080)

- Dispenses cards
- Adds value to cards
- Accepts currency to dispense and value cards
- Optional credit card acceptance
- Optional receipt printer
- Optional Pedestal base

SMART CARD LOADER SPECIFICATIONS

Display: Backlight 4x20 LCD
 Power: 110 or 240 VAC input
 Note Acceptor: MDB 24 VAC
 Printer: Thermal, manual cutter
 Dispenser: CR80, 200 card capacity
 Communication: TCP/IP, RS-232

SMARTTRACK SOFTWARE (model 6020)

- 3 modules (Main Database Engine, Smart Card Handling Module and Communication Module)
- Collects transaction logs from Terminals and Loaders
- Reconciles all transactions in database engine
- Settles transactions to select departments, users and groups
- Reports on transactions
- Integrates and manipulates value on Smart Cards

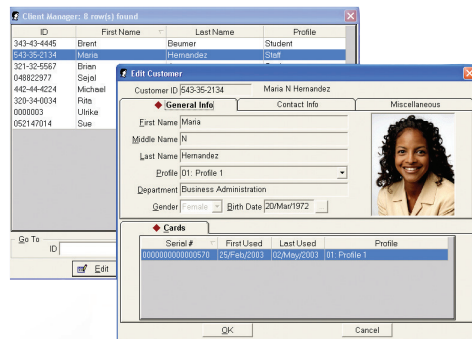

SMARTTRACK SOFTWARE SPECIFICATIONS

PC: Windows 2000 or later on a Pentium III, 500 MHz CPU with 256MB RAM, 70 MB + hard drive and Internet Explorer 6.0 or later
 Smart Card Readers: USB, 2x2115—300
 SmartTrack Modules:
 Database, 6020
 Communications Utility, 6020-COM
 Smart Card Handling Utility, 6020-SCH

ITC Systems... Integrated Transaction Control Solutions for Tomorrow™

Actual products may vary from those pictured here

705 Progress Ave., Bldg. 63
 Toronto, ON M1H 2X1

Tel: 416-289-2344
 Fax: 416-289-4790

800 Fee Fee Road
 St. Louis, MO 63043

Tel: 314-872-7772
 Fax: 314-872-3353

www.itcsystems.com



Printed in Canada